Sopraan-blokfluit 1

Set a5 in G Minor

III Aire
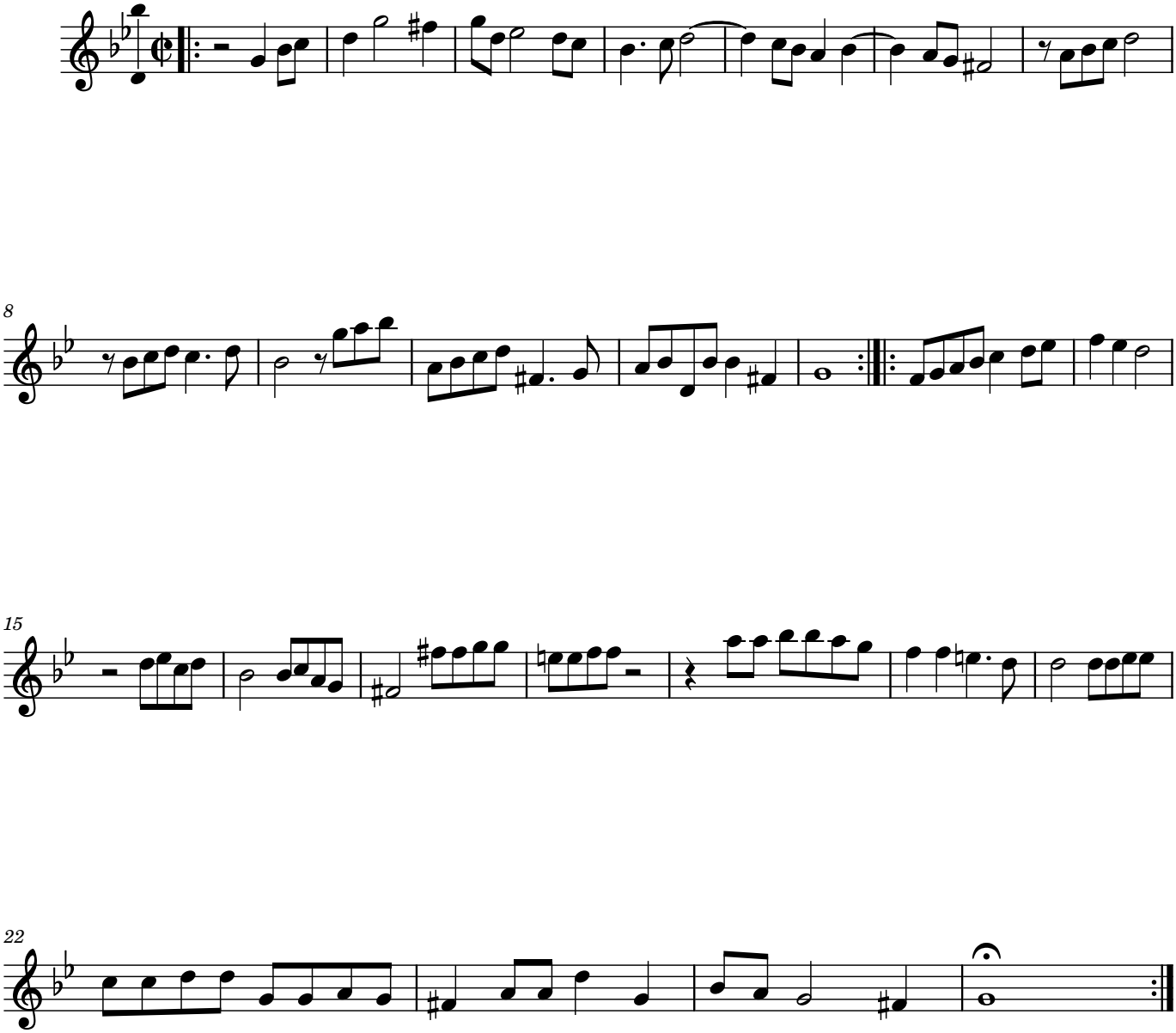
Wiliam Lawes (1602 - 1645)